

<Appendix A. List of Bridges subject to reconstruction under the Project>

No.	Bridge Name	District Name	Commune	Length (m)
<b>1. Tbong Khmum</b>				
1	Tapenh	Tboung Khmum, Dambe	Rokapor Pram, Seda	60
2	Prekchik	Tboung Khmum, Koh Soutin	Tonle Bet, Pongro	70
3	Kambas	Memot, Chhlong	Memong	110
4	Prama	Memot, Chhlong	Memong	110
5	Kbal Peam	Tboung Khmum	Koh Sotin	90
5	Sub-Total of Tboung Khmum			440
<b>2. Kampong Cham</b>				
1	Pongro	Koh Sotin	Pongro	100
2	Damnak Pring	Koh Sotin	Mohaleap	80
3	Toul Preahtheat	Koh Sotin	Peam Prathnous	60
4	Phum Veal	Koh Sotin	Peam Prathnous	60
5	Kbal Peam	Koh Sotin	Koh Sotin	90
6	Kohchin	Koh Sotin	Peam Prathnous, Kg Reap	250
6	Sub-Total of Kampong Cham			640
<b>3. Prey Veng</b>				
1	Krachap Kraom	Kampong Trabek	Peam Tea	120
2	Tum Nubvol	Porieng	Porieng	60
3	Ank Ankor	Peam Chor	Angkor Ank	130
4	Prek Sandek	Sithor Kandal	Prek Sangkran	75
4	Sub-Total of Prey Veng			385
<b>4. Kratie</b>				
1	Ou Krieng	Sambo	Vattanak	45
2	Ou Sandan	Sambo	Vattanak	45
3	Ou Kheang	Sambo	Sambo	30
4	Ou Chrorb	Sambo	Sambo	36
5	Ou Kathin	Sambo	Sambo	45
6	Ou Yeav	Sambo	Kampong Cham	72
7	Ou Phnompneng	Sambo	Kampong Cham	45
7	Sub-Total of Kratie			318
<b>5. Kampong Chhnang</b>				
1	Prek Traop	Chulkiri	Preykri	55
2	Kampong Basrov	Chulkiri	Chulsar	90
3	Tamul Leu	Chulkiri	Koh Thkov	60
4	Steung Sngout	Kampong Tralach	Ampil Teuk	60
5	Anchanh Roun	Boribo	Anchanh Roun	100
6	Khley Krous	Rolea Pha Ear	Chrey Bak	50
6	Sub-Total of Kampong Chhnang			415
1	Ou Lvea	Thala Borivath	Ou Rey	45

No.	Bridge Name	District Name	Commune	Length (m)
2	Ou Kambor	Thala Borivath	Ou Rey	30
3	Ou Beung Thea	Thala Borivath	Ou Rey	45
4	Ou Rey	Thala Borivath	Ou Rey	45
5	Ou Tassours	Thala Borivath	Kang Cham	72
6	Ou Tasrei	Thala Borivath	Kang Cham	36
7	Ou Neang Leav	Thala Borivath	Kang Cham	45
8	Ou Aheurn	Thala Borivath	Kang Cham	54
9	Ou Svay	Thala Borivath	Kang Cham	45
10	Ou Keat	Thala Borivath	Kang Cham	72
<b>10</b>	<b>Sub-Total of Steung Treng</b>			<b>489</b>
<b>38</b>	<b>Total of 6 Provinces</b>			<b>2,687</b>

# Location Map of Proposed Deteriorated Bridges for SRCIP, Kampong Cham

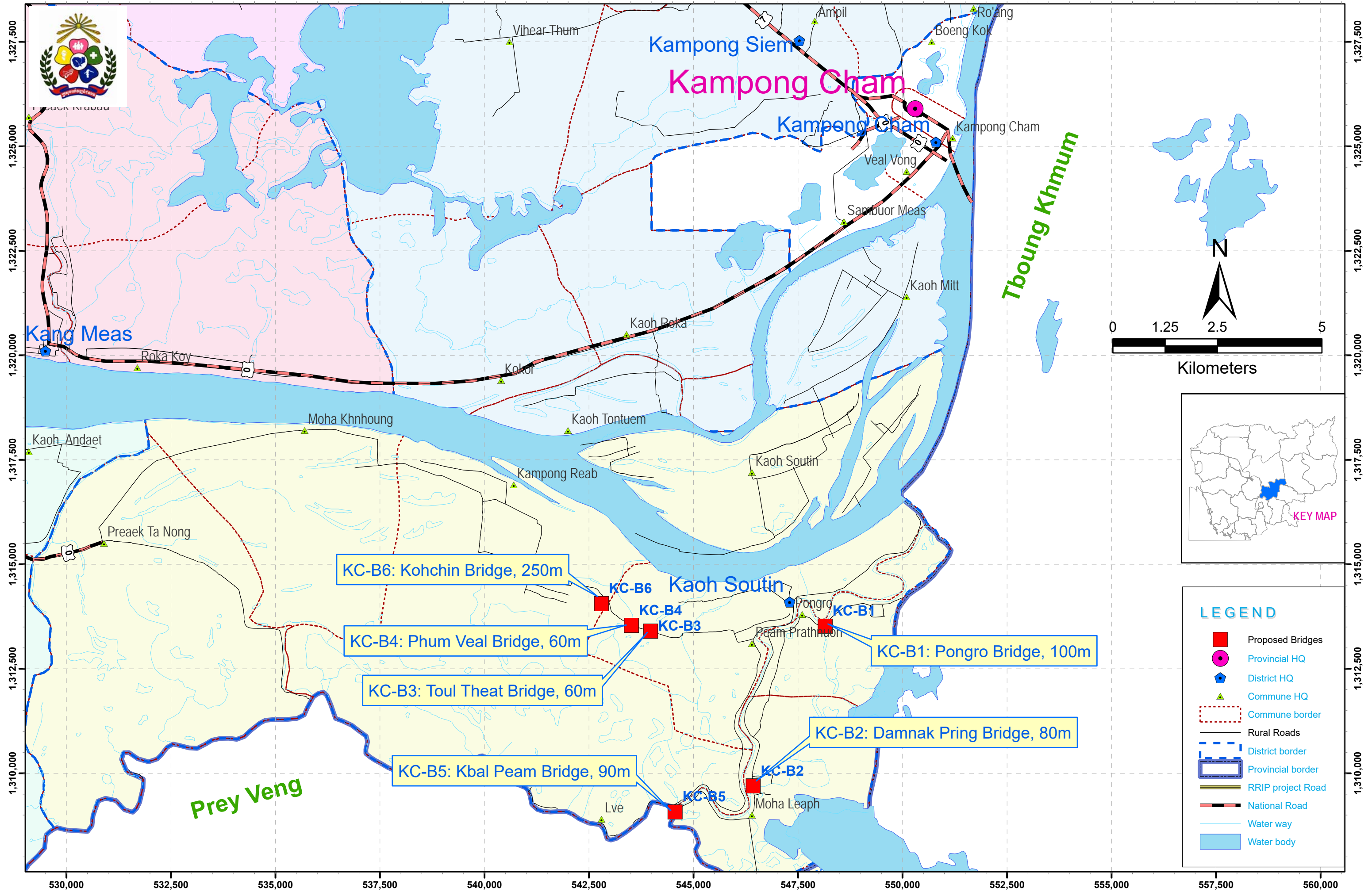

# Location Map of Proposed Deteriorated Bridges for SRCIP, Kampong Chhnang

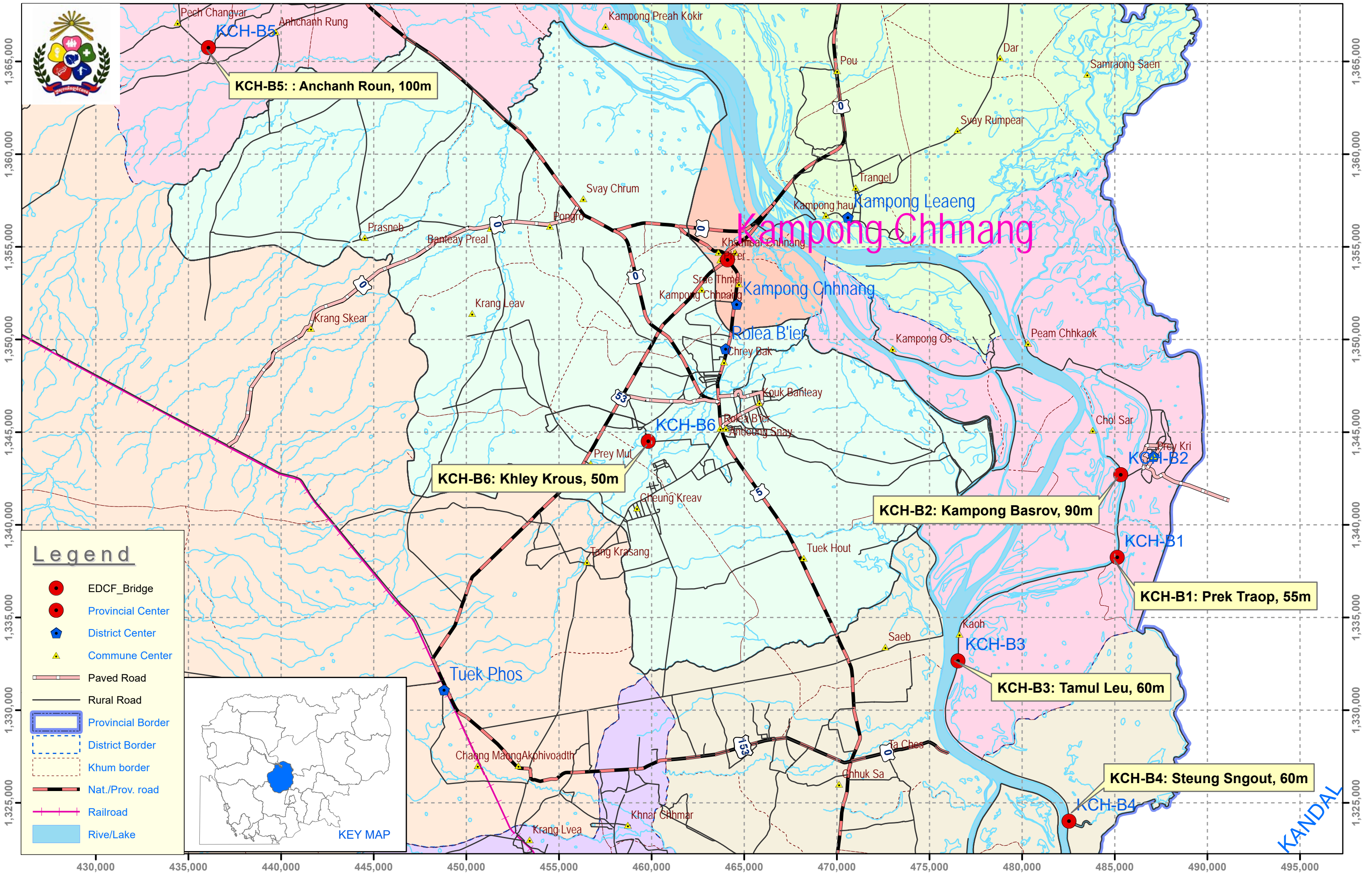

# Location Map of Proposed Deteriorated Bridges for SRCIP, Kratie

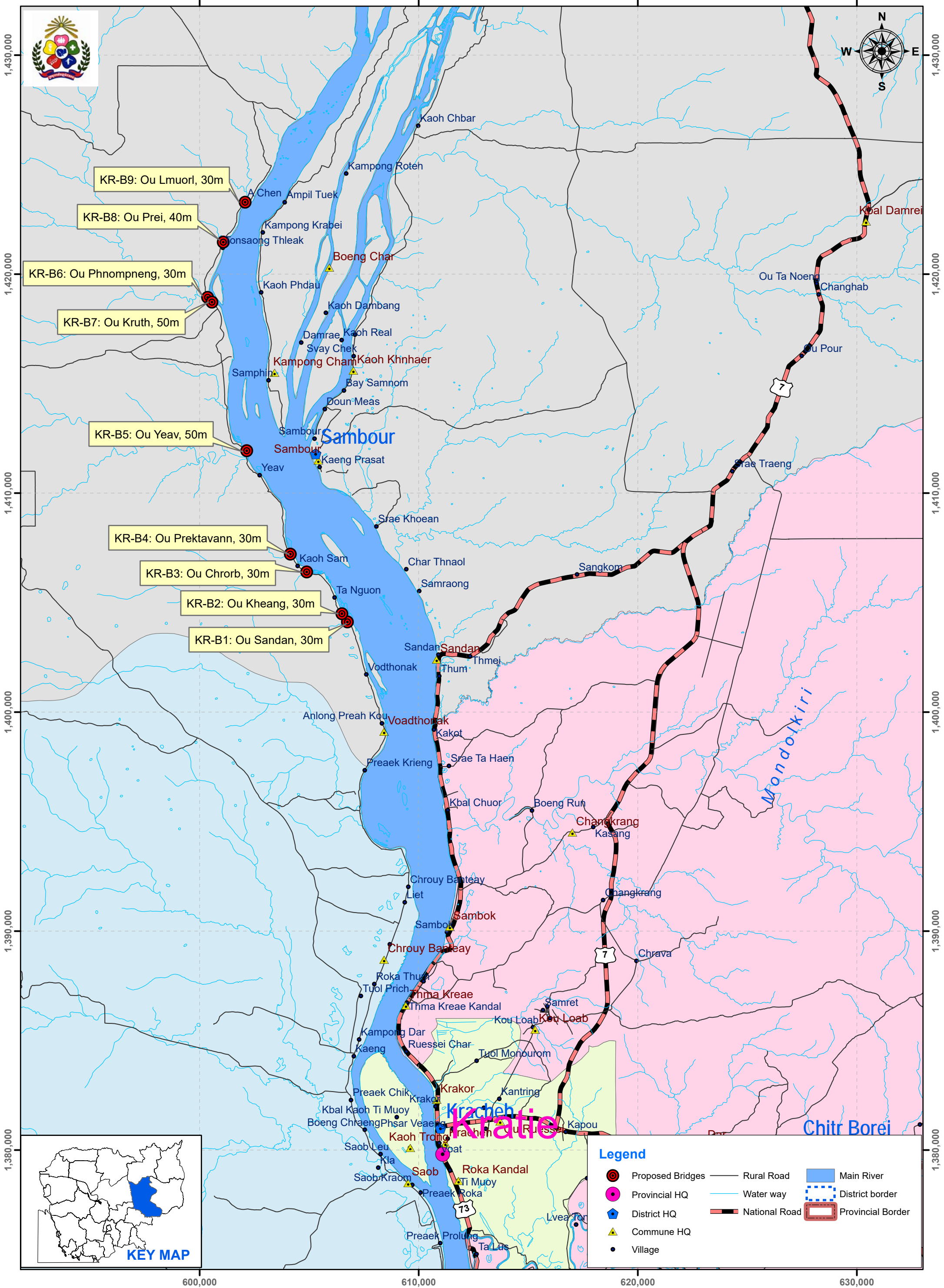

# Location Map of Proposed Deteriorated Bridges for SRCIP, Prey Veng

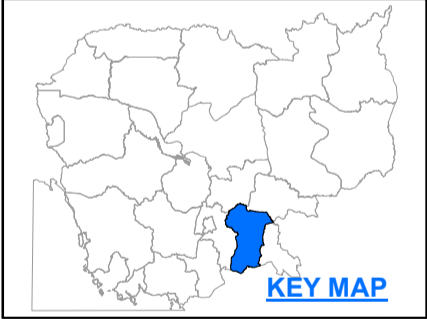
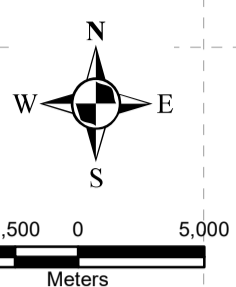
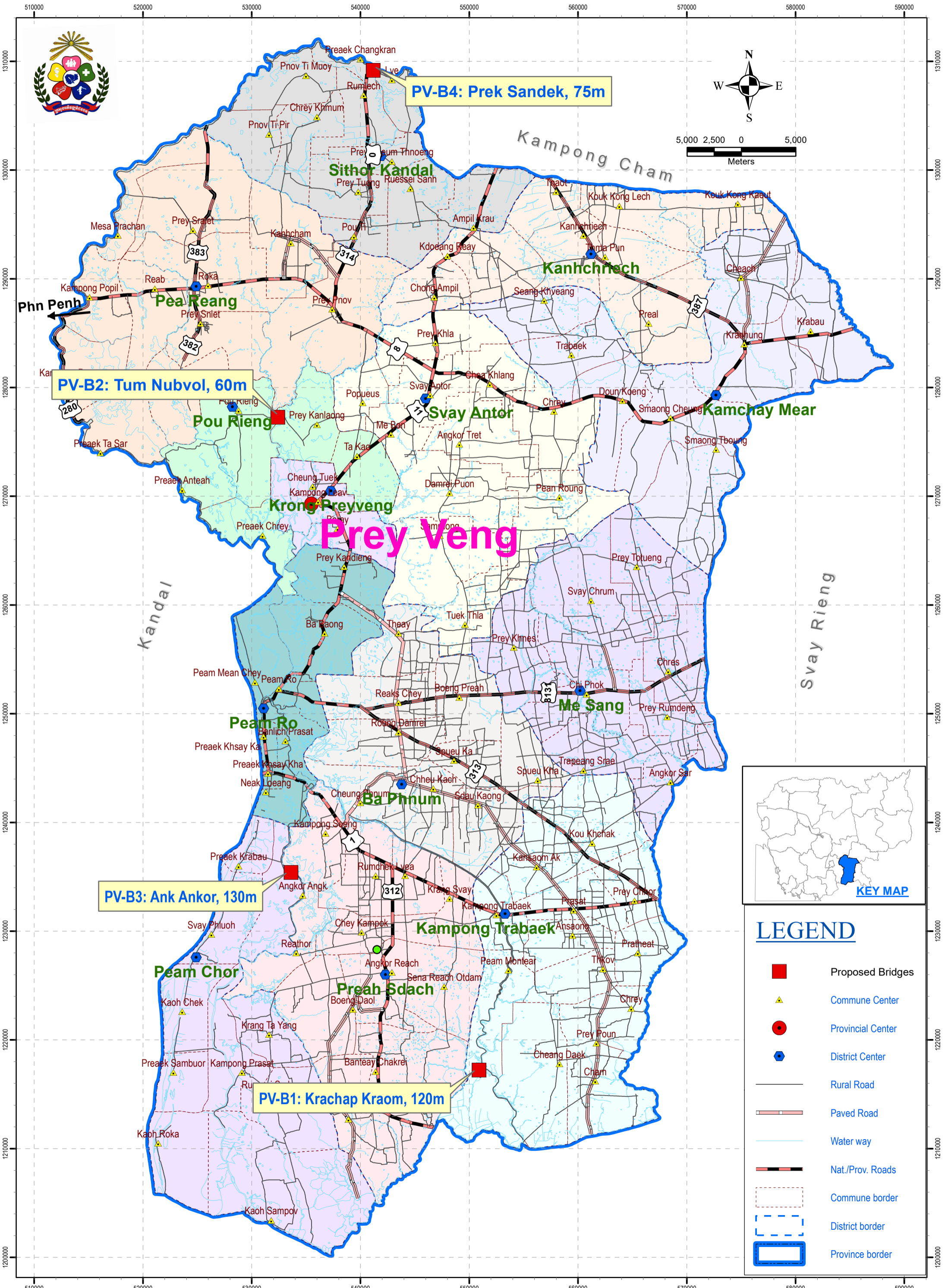

### LEGEND

	Proposed Bridges
	Commune Center
	Provincial Center
	District Center
	Rural Road
	Paved Road
	Water way
	Nat./Prov. Roads
	Commune border
	District border
	Province border

# Location Map of Proposed Deteriorated Bridges for SRCIP, Steung Treng

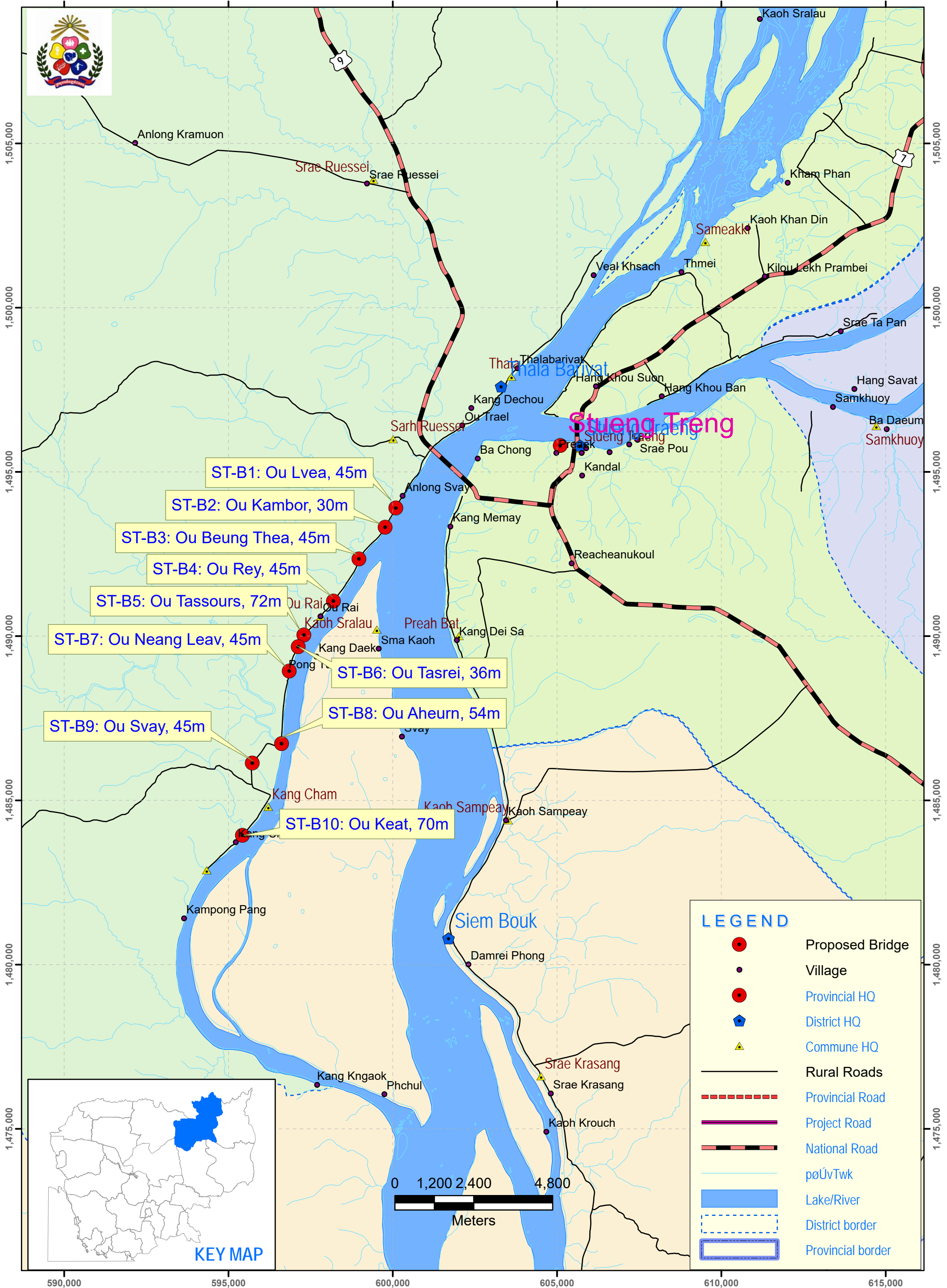

# Location Map of Proposed Deteriorated Bridges for SRCIP, Tboung Khmum

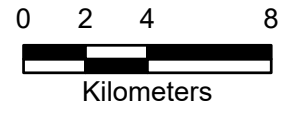
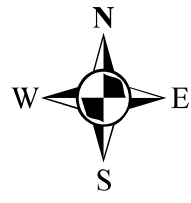
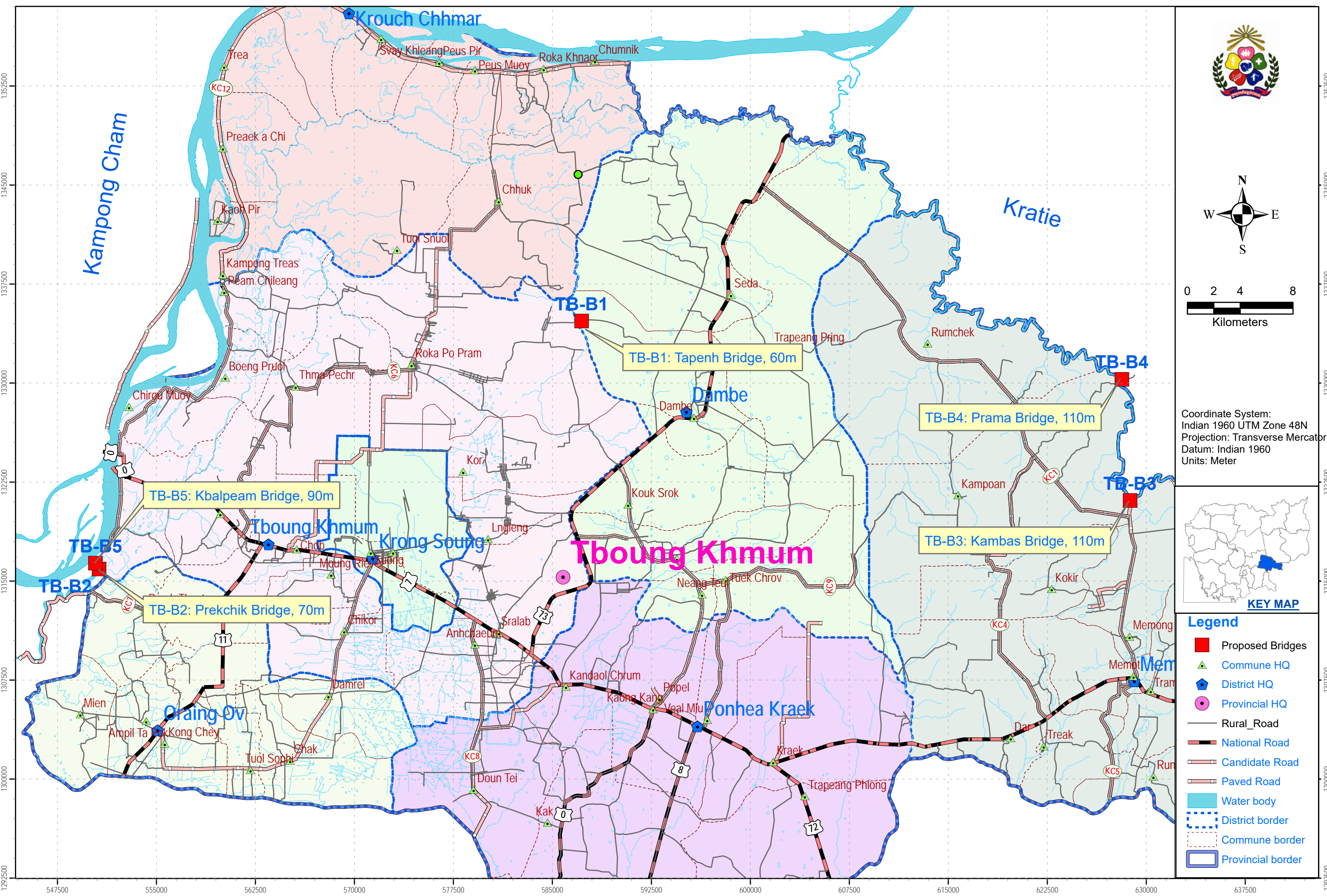

Coordinate System:  
 Indian 1960 UTM Zone 48N  
 Projection: Transverse Mercator  
 Datum: Indian 1960  
 Units: Meter



KEY MAP

### Legend

- Proposed Bridges
- ▲ Commune HQ
- ◆ District HQ
- Provincial HQ
- Rural\_Road
- National Road
- Candidate Road
- Paved Road
- Water body
- District border
- Commune border
- Provincial border